

SURVEY PLAT
LOT #4 & E 1/2 LOT #5
SHADY SHORE SUBDIVISION
NETTLE LAKE
WILLIAMS CO., OHIO

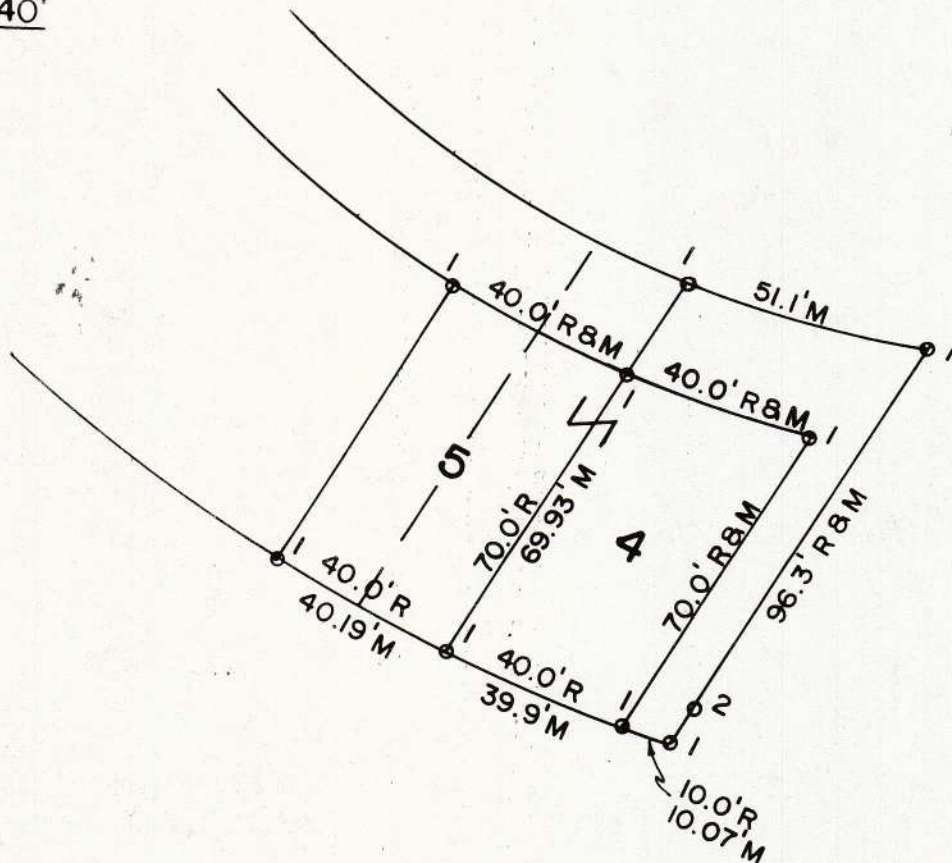

SCALE: 1" = 40'



REF SURVEY
Vol. 6R Page 48

LEGEND

- 1) Fd. Pin
- 2) 4" Iron Post On R
6.25' N Of S R

"I do hereby certify that I have surveyed the premises and prepared the attached plat and that the plat is correct."

"All dimensions are shown in feet and decimal parts thereof. Dimensions on curves are cord measurements. This survey has been recorded in Vol. 102, Page 254 of the Williams County Record of Surveys."

Anthony H. Hoeffel
Anthony H. Hoeffel S-6149
BRYAN ENGINEERING & SURVEYING
7/28/86 419-636-2060